

ST JAMES

Family Home + Grannyflat



6



4



3



412m²

Main

Living Area 282m²

Total Area 332m²

Width 12m

Depth 24m

GF

Living Area 80m²

Total Area 80m²

Width 7m

Depth 14m

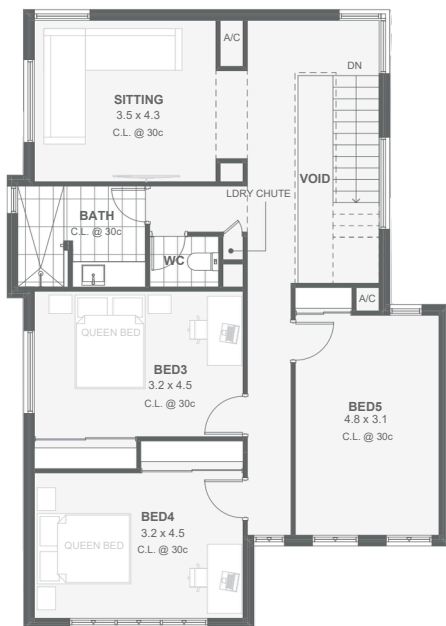
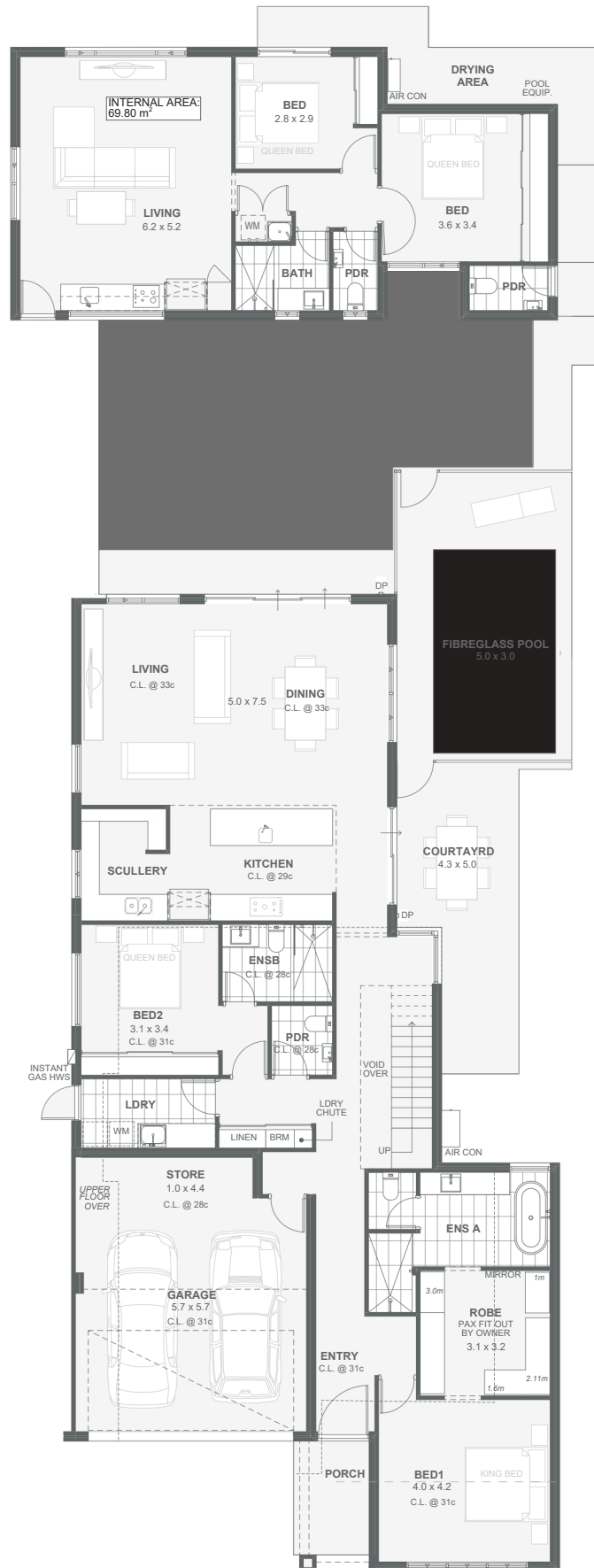

CALL ZAC 0417 263 088
buildinsightwa.com.au

Expert, honest advice from concept to completion

